

## 5.00 ORGANIZATION

### 5.01 Organizational Structure

5.01.01 Illinois Council of Health-System Pharmacists Organization Chart

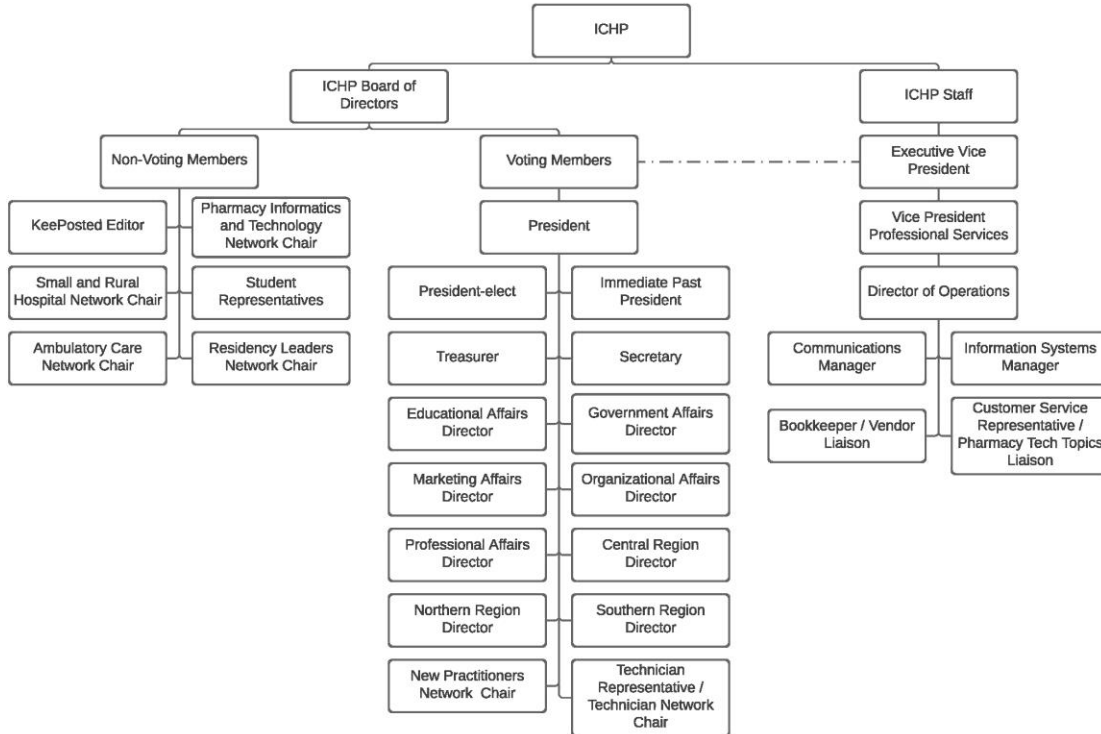

5.02 Affiliate Location: The Illinois Council of Health-System Pharmacists is divided into three region and seven affiliates, as shown on the map in 5.02. They are divided geographically as follows:

#### 5.02.01 Northern Region

Northern Illinois Society of Health-System Pharmacists shall consist of the following counties: Cook, DuPage, Grundy, Kane, Kankakee, Kendall, McHenry, Will, and Lake.

Rock Valley Society of Health-System Pharmacists shall consist of the following counties: Boone, Carroll, DeKalb, Jo Davies, Lee, Ogle, Stephenson, Whiteside, and Winnebago.

#### 5.02.02 Central Region

Sangamiss Society of Health-System Pharmacists shall consist of the following counties: Adams, Schuyler, Brown, Pike, Calhoun, Cass, Morgan, Scott, Green, Jersey, Mason, Menard, Sangamon, Macoupin, Logan, Christian, Montgomery, Macon, Shelby, Moultrie, Douglas, Coles, Cumberland, Edgar, and Clark.

Sugar Creek Society of Health-System Pharmacists shall consist of the following counties: Champaign, Dewitt, Ford, Iroquois, Livingston, McLean, Piatt, and Vermilion.

Last reviewed April 26, 2021 by Organizational Affairs  
Approved by Board of Directors May 2021

West Central Illinois Society of Health-System Pharmacists shall consist of the following counties: Bureau, Fulton, Hancock, Henderson, Henry, Knox, LaSalle, Marshall, McDonough, Mercer, Peoria, Putman, Rock Island, Stark, Tazewell, Warren and Woodford.

#### 5.02.03 Southern Region

Metro East Society of Health-System Pharmacists shall consist of the following counties: Bond, Clinton, Fayette, Madison, Monroe, Randolph, St. Clair, and Washington.

Southern Illinois Society of Health-System Pharmacists shall consist of the following counties: Effingham, Jasper, Crawford, Marion, Clay, Richland, Lawrence, Jefferson, Wayne, Edwards, Wabash, Perry, Franklin, Hamilton, White, Jackson, Williamson, Saline, Gallatin, Union, Johnson, Pope, Hardin, Alexander, Pulaski, and Massac.

#### 5.02.04 AFFILIATES (Map)

- |                 |   |
|-----------------|---|
| Northern Region | 1. Rock Valley Society<br>2. Northern Illinois Society                    |
| Central Region  | 3. West Central Society<br>4. Sugar Creek Society<br>5. Sangamiss Society |
| Southern Region | 6. Metro East Society<br>7. Southern Illinois Society                     |



Last reviewed April 26, 2021 by Organizational Affairs  
Approved by Board of Directors May 2021